Zebra Mussel Distribution in Missouri

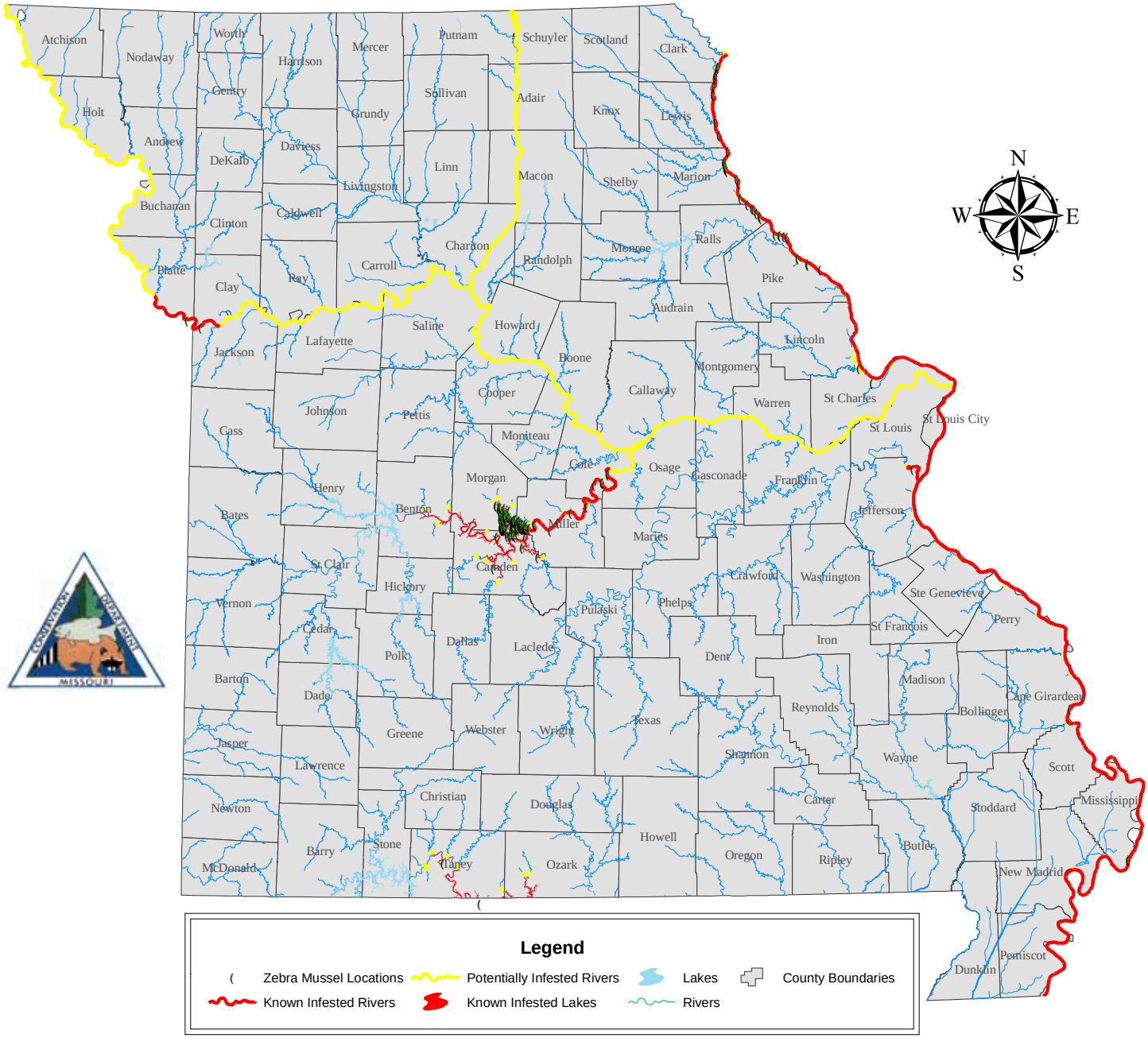

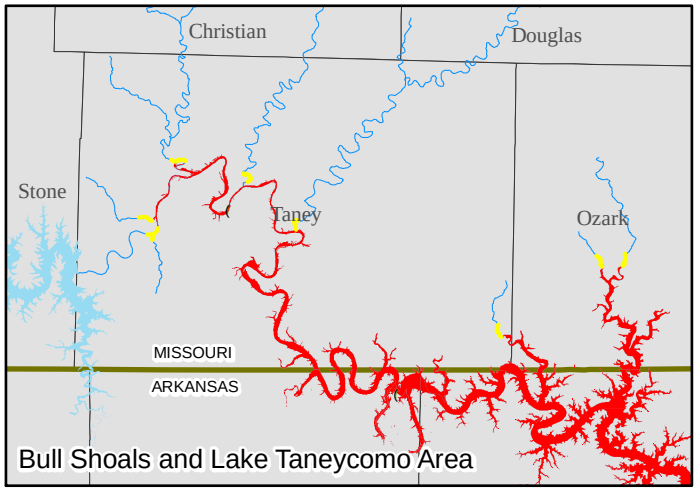

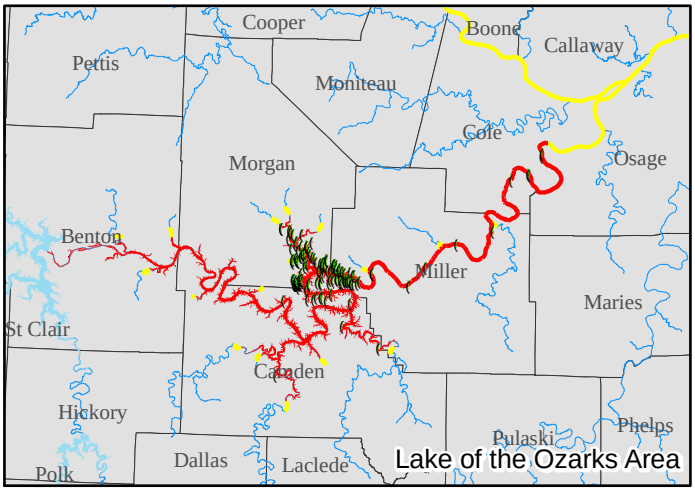

*Contact the Invasive Species Coordinator at 573-522-4115, ext 3371 for additional information

Updated on 03-09-2009