

Missouri Outdoor Recreational Access Program (MRAP)

Area Map

MISSOURI
OUTDOOR RECREATIONAL
ACCESS PROGRAM

OPEN FOR
PUBLIC HUNTING



THIS PROPERTY IS OPEN FOR
SMALL GAME & TURKEY HUNTING
SPECIAL REGULATIONS APPLY

PLEASE RESPECT PRIVATE PROPERTY
FOOT TRAFFIC ONLY
mdc.mo.gov/mrap



Area Name: Brush Creek North Tract

County: Macon **Size:** 685 acres

Township: 57N, Range: 17W, Sections: 31,32

Public Access Type: Small Game & Turkey Hunting

The following small game species may be pursued:
turkey, rabbits, squirrels, quail, pheasant, rails, snipe, doves, woodcock, frogs and waterfowl.

Area open 1 hr before sunrise to 1 hr after sunset

Macon County



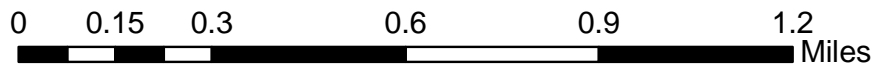
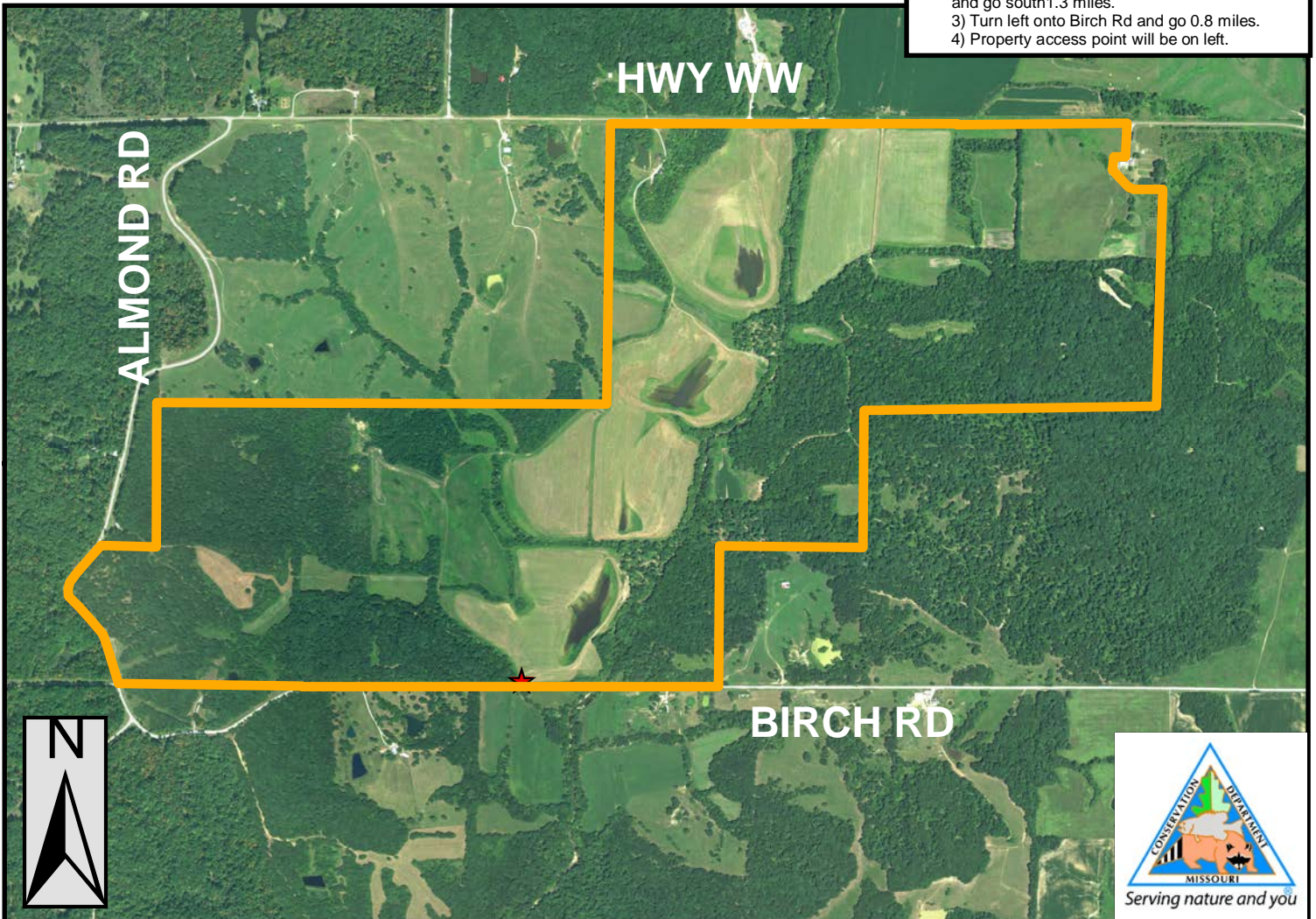

Directions From Marcelline:

- 1) Follow Hwy WW east 4.5 miles.
- 2) Turn right onto Almond Rd and go south 1.3 miles.
- 3) Turn left onto Birch Rd and go 0.8 miles.
- 4) Property access point will be on left.

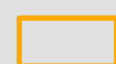

PLEASE RESPECT PRIVATE PROPERTY
WALK-IN HUNTING ONLY
ALL OTHER ACTIVITIES PROHIBITED
PARKING IN DESIGNATED AREA ONLY
STAY ON MRAP PROPERTY; NO TRESPASSING
NO TRAPPING
NO LITTERING (INCLUDING SPENT SHELLS)
NO TARGET SHOOTING, CAMPING, OR ALCOHOL
NO FIREWORKS, BIKING, HORSEBACK RIDING
DO NOT OPEN GATES & AVOID DAMAGING FENCES
NO EQUIPMENT OR GEAR MAY BE LEFT OVERNIGHT

Legend

-  MRAP Property Boundary
-  Parking and Registration

SPECIAL REGULATIONS APPLY. GO TO: [HTTPS://MDC.MO.GOV/MRAP](https://MDC.MO.GOV/MRAP)