

Missouri Outdoor Recreational Access Program (MRAP) Area Map



Area Name: Crooked Creek Tract

County: DeKalb **Size:** 381 acres

Township: 59N, **Range:** 33W, **Sections:** 15

Public Access Type: All Access Hunting and Fishing

Area open 1 hr before sunrise to 1 hr after sunset

DeKalb County

Directions From Union Star:

- 1) Follow US Hwy 169 east 0.5 miles.
- 2) Turn right onto MO Hwy F; go south 3 miles.
- 3) Turn right onto Crabill Rd; go west approx 0.1 mile. Property access will be on left. Additional parking may occur on south end of property along Glenwood Rd.

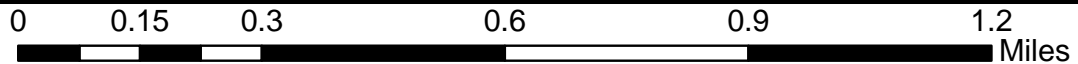
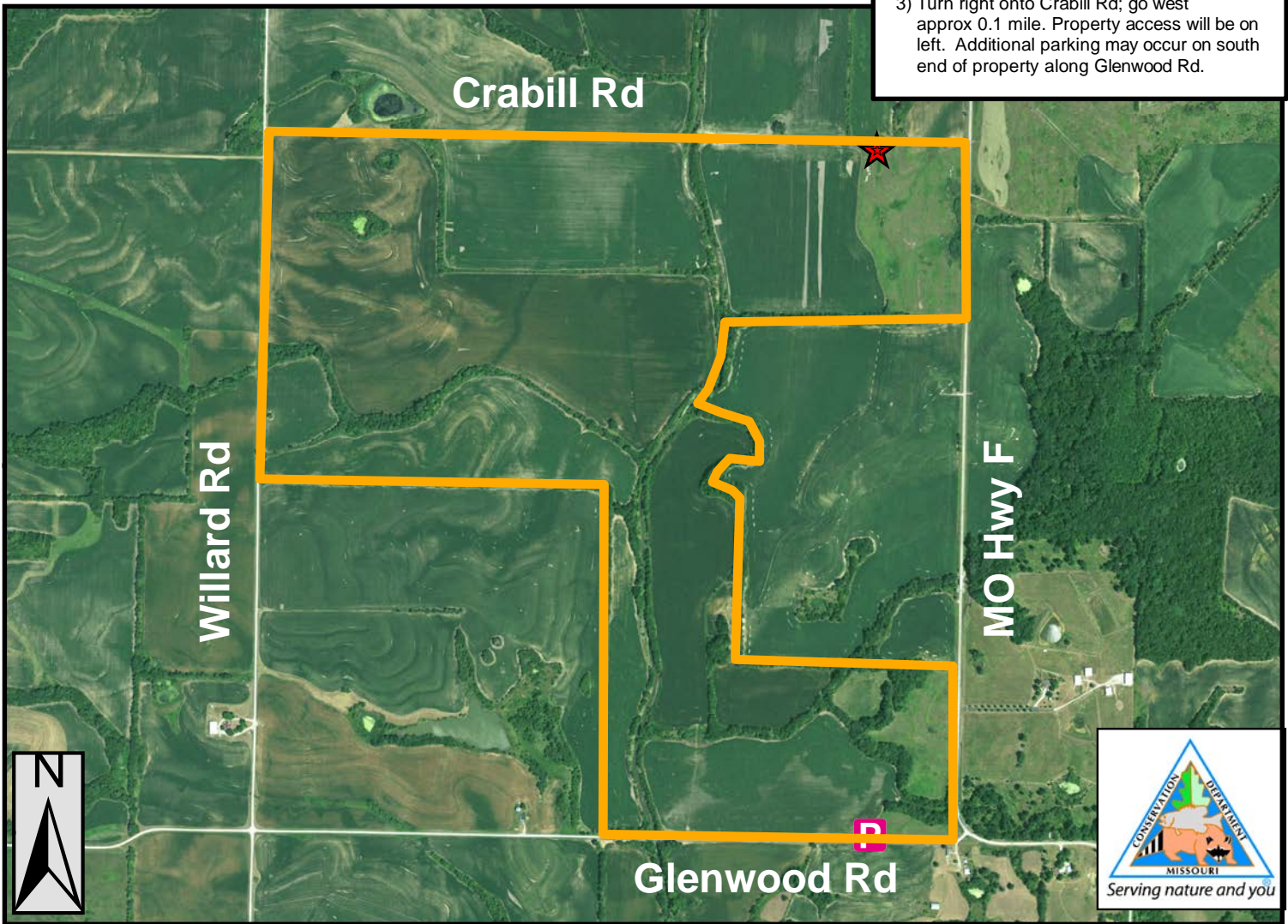

PLEASE RESPECT PRIVATE PROPERTY
WALK-IN HUNTING & FISHING ONLY
ALL OTHER ACTIVITIES PROHIBITED
PARKING IN DESIGNATED AREA ONLY
STAY ON MRAP PROPERTY; NO TRESPASSING
NO TRAPPING
NO LITTERING INCLUDING SPENT SHELLS
NO TARGET SHOOTING, CAMPING, OR ALCOHOL
NO FIREWORKS, BIKING, HORSEBACK RIDING
DO NOT OPEN GATES & AVOID DAMAGING FENCES
NO EQUIPMENT OR GEAR MAY BE LEFT OVERNIGHT
SPECIAL REGULATIONS APPLY. GO TO: [HTTPS://MDC.MO.GOV/MRAP](https://MDC.MO.GOV/MRAP)

Legend

- MRAP Boundary
- Parking and Registration
- Additional Parking Area