

Missouri Outdoor Recreational Access Program (MRAP) Area Map



Area Name: Big Creek 163 East Tract

County: Iron Size: 9 acres

Township: 30N, Range: 4E, Sections: 9

Public Access Type: Fishing Only

Area open 1 hr before sunrise to 1 hr after sunset

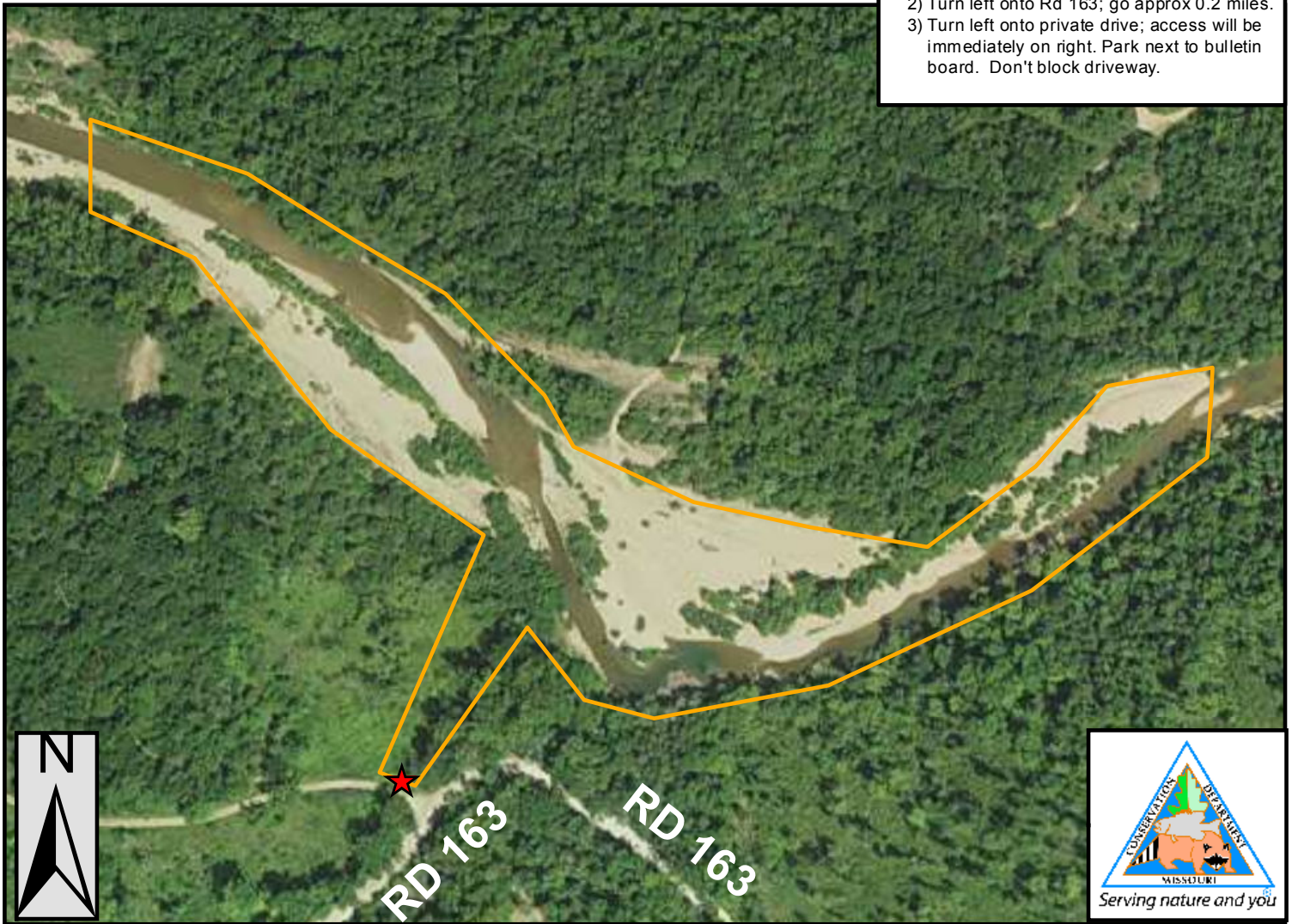
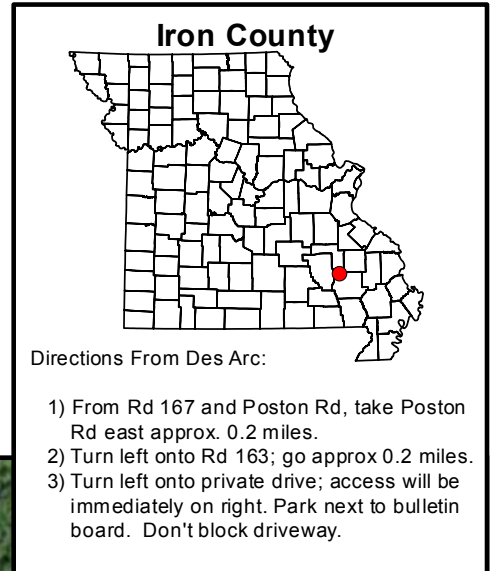

0 50 100 200 300 400 Yards

PLEASE RESPECT PRIVATE PROPERTY
WALK-IN FISHING ONLY
NO HUNTING
PARKING IN DESIGNATED AREA ONLY
STAY ON MRAP PROPERTY; NO TRESPASSING
NO TRAPPING
NO LITTERING
NO TARGET SHOOTING, CAMPING, OR ALCOHOL
NO FIREWORKS, BIKING, HORSEBACK RIDING
DO NOT OPEN GATES & AVOID DAMAGING FENCES
NO EQUIPMENT OR GEAR MAY BE LEFT OVERNIGHT

Legend

- MRAP Boundary
- Parking and Registration

SPECIAL REGULATIONS APPLY. GO TO: [HTTPS://MDC.MO.GOV/MRAP](https://mdc.mo.gov/mrap)