

Missouri Outdoor Recreational Access Program (MRAP) Area Map



Area Name: Dry Fork Creek Tract

County: Moniteau **Size:** 210 acres

Township: 45N, **Range:** 16W, **Sections:** 21

Public Access Type: Small Game & Turkey Hunting

The following small game species may be pursued:
turkey, rabbits, squirrels, quail, pheasant, rails, snipe, doves, woodcock, frogs and waterfowl.

Area open 1 hr before sunrise to 1 hr after sunset

Moniteau County

Directions From Tipton:
1) Follow US Hwy 50 east approx. 5 miles
2) Property access will be on right. Turn into farm lane and park near bulletin board (park between driveway and barn.) Do not block farm lane. To access north portion of property, park near 2nd bulletin board north of Hwy 50.

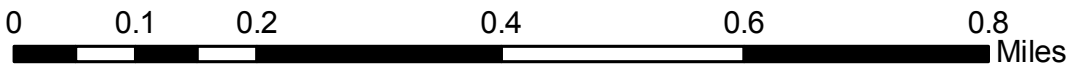
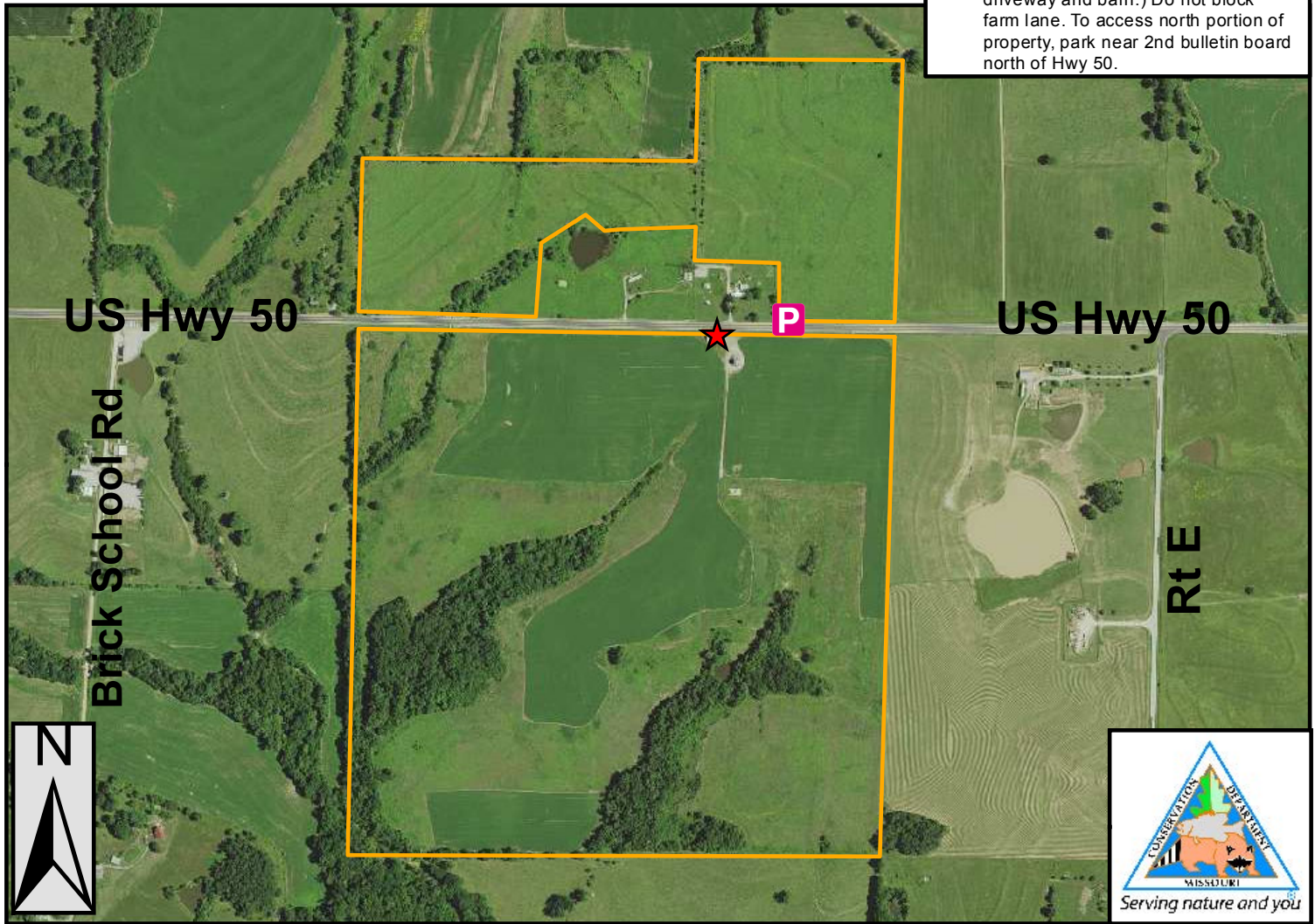

PLEASE RESPECT PRIVATE PROPERTY
WALK-IN HUNTING ONLY
ALL OTHER ACTIVITIES PROHIBITED
PARKING IN DESIGNATED AREA ONLY
STAY ON MRAP PROPERTY; NO TRESPASSING
NO TRAPPING
NO LITTERING (INCLUDING SPENT SHELLS)
NO TARGET SHOOTING, CAMPING, OR ALCOHOL
NO FIREWORKS, BIKING, HORSEBACK RIDING
DO NOT OPEN GATES & AVOID DAMAGING FENCES
NO EQUIPMENT OR GEAR MAY BE LEFT OVERNIGHT

Legend

- Parking and Registration
- Additional Parking Area
- MRAP Boundary

SPECIAL REGULATIONS APPLY. GO TO: [HTTPS://MDC.MO.GOV/MRAP](https://mdc.mo.gov/mrap)