

Missouri Outdoor Recreational Access Program (MRAP) Area Map



Area Name: Glenwood Farm Tract
County: Schuyler **Size:** 665 acres
Township: 66N, Range: 15W, Sections: 7,8,17,18
Public Access Type: All Access Hunting and Fishing
Area open 1 hr before sunrise to 1 hr after sunset

Schuyler County

Directions From Kirksville:

- 1) Follow US Hwy 63 north 23.5 miles.
- 2) Turn left onto MO Hwy 202 N; go west 1.9 miles.
- 3) Turn right onto MO Hwy 202 N; go north approx 2.2 miles. Property access will be on left. There are two additional parking locations along Whitlow Rd. There is a pull-in on the north and south side of the road. Do not block field entrance.

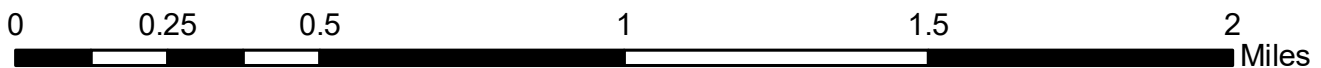
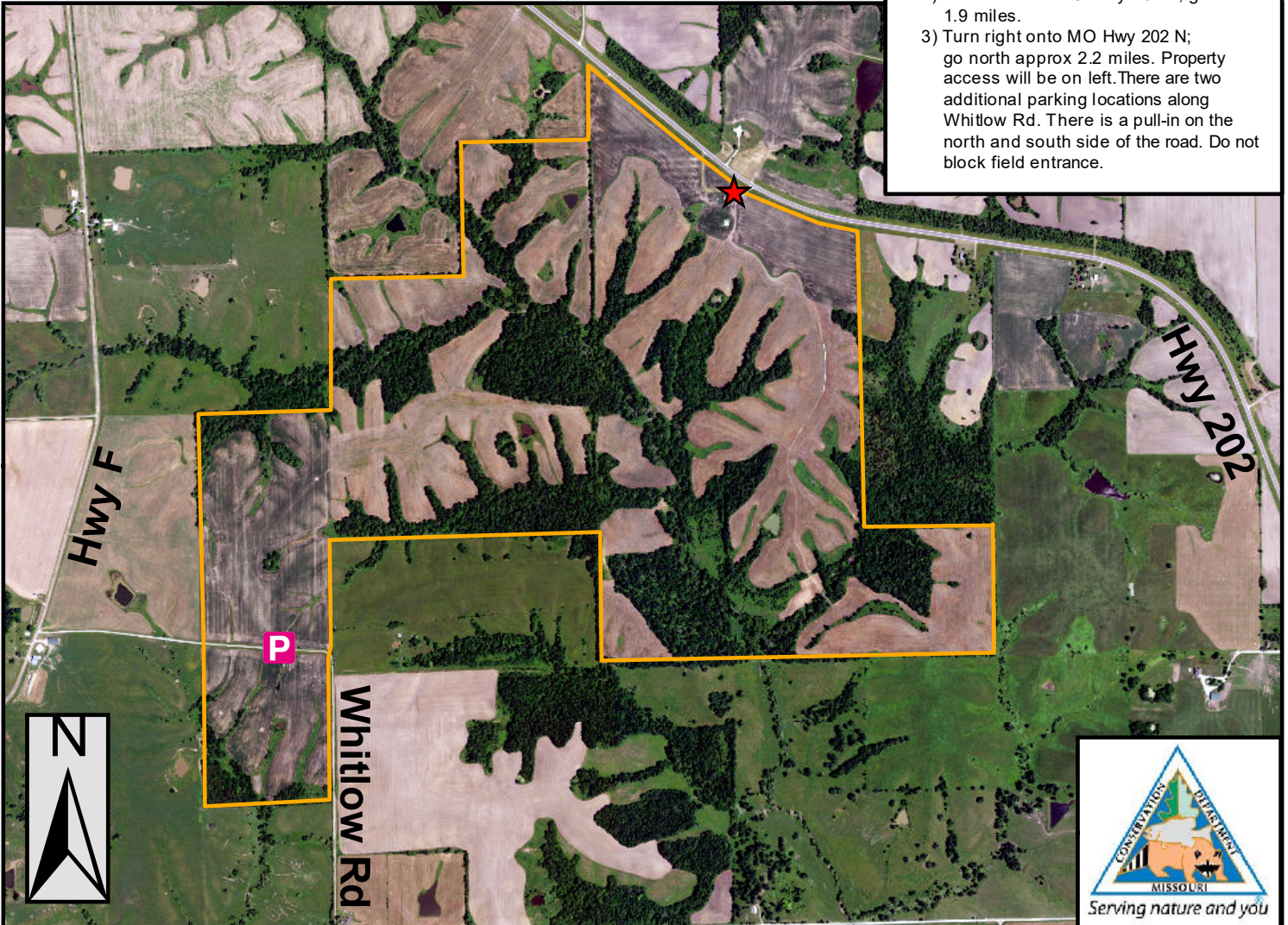

PLEASE RESPECT PRIVATE PROPERTY
 WALK-IN HUNTING & FISHING ONLY
 ALL OTHER ACTIVITIES PROHIBITED
 PARKING IN DESIGNATED AREA ONLY
 STAY ON MRAP PROPERTY; NO TRESPASSING
 NO TRAPPING
 NO LITTERING INCLUDING SPENT SHELLS
 NO TARGET SHOOTING, CAMPING, OR ALCOHOL
 NO FIREWORKS, BIKING, HORSEBACK RIDING
 DO NOT OPEN GATES & AVOID DAMAGING FENCES
 NO EQUIPMENT OR GEAR MAY BE LEFT OVERNIGHT

Legend

- MRAP Boundary
- Parking and Registration
- Additional Parking Area

SPECIAL REGULATIONS APPLY. GO TO: [HTTPS://MDC.MO.GOV/MRAP](https://mdc.mo.gov/mrap)