

# Missouri Outdoor Recreational Access Program (MRAP) Area Map



**Area Name:** Hedge Hill Tract

**County:** Chariton **Size:** 257 acres

**Township:** 56N, **Range:** 18W, **Sections:** 34

**Public Access Allowed:** Wildlife Viewing Only

**Area open 1 hr before sunrise to 1 hr after sunset**

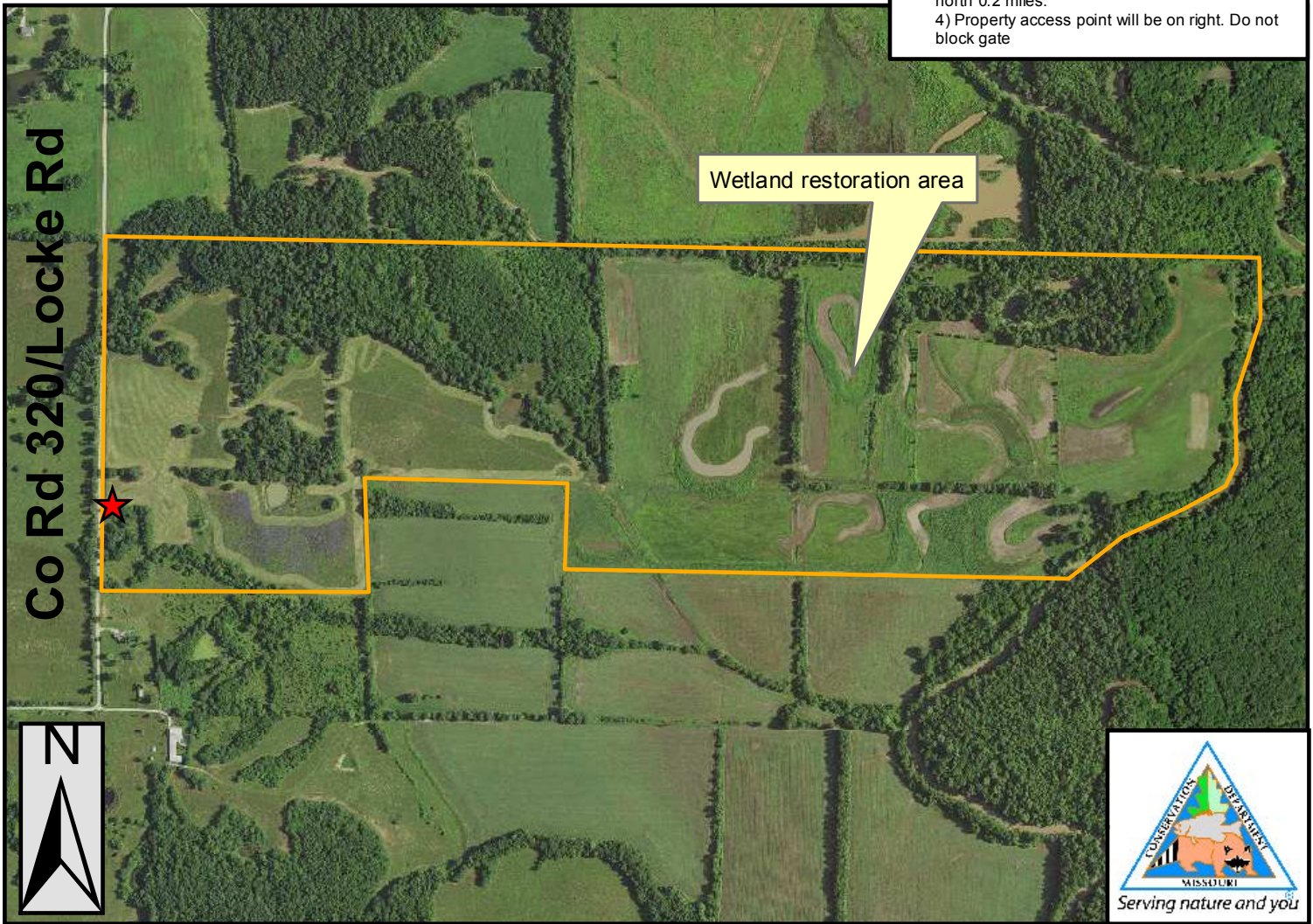
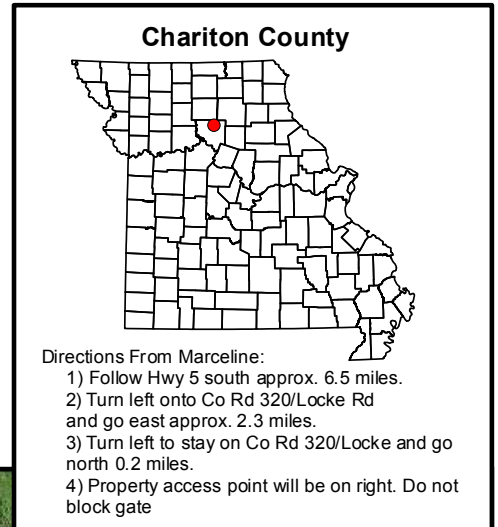

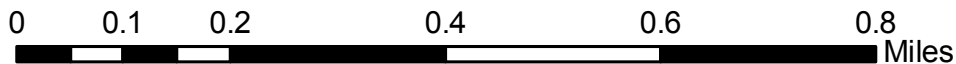

Co Rd 320/Locke Rd



PLEASE RESPECT PRIVATE PROPERTY  
WALK-IN WILDLIFE VIEWING ONLY  
ALL OTHER ACTIVITIES PROHIBITED  
PARKING IN DESIGNATED AREA ONLY  
STAY ON MRAP PROPERTY; NO TRESPASSING  
NO TRAPPING  
NO LITTERING  
NO TARGET SHOOTING, CAMPING, OR ALCOHOL  
NO FIREWORKS, BIKING, HORSEBACK RIDING  
DO NOT OPEN GATES & AVOID DAMAGING FENCES  
NO EQUIPMENT OR GEAR MAY BE LEFT OVERNIGHT

### Legend

-  MRAP Property Boundary
-  Parking and Registration

**SPECIAL REGULATIONS APPLY. GO TO: [HTTPS://MDC.MO.GOV/MRAP](https://MDC.MO.GOV/MRAP)**