

# Missouri Outdoor Recreational Access Program (MRAP) Area Map

MISSOURI  
OUTDOOR RECREATIONAL  
ACCESS PROGRAM

OPEN FOR  
**PUBLIC HUNTING & FISHING**



THIS PROPERTY IS OPEN FOR  
**ALL-ACCESS HUNTING & FISHING**  
SPECIAL REGULATIONS APPLY

PLEASE RESPECT PRIVATE PROPERTY  
FOOT TRAFFIC ONLY  
mdc.mo.gov/mrap



**Area Name: Home Farm Tract**

**County: Caldwell    Size: 230 acres**

**Township: 57N, Range: 27W, Sections: 8,9**

**Public Access Type: All Access Hunting and Fishing**

**Area open 1 hr before sunrise to 1 hr after sunset**

### Caldwell County



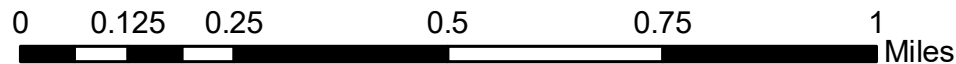
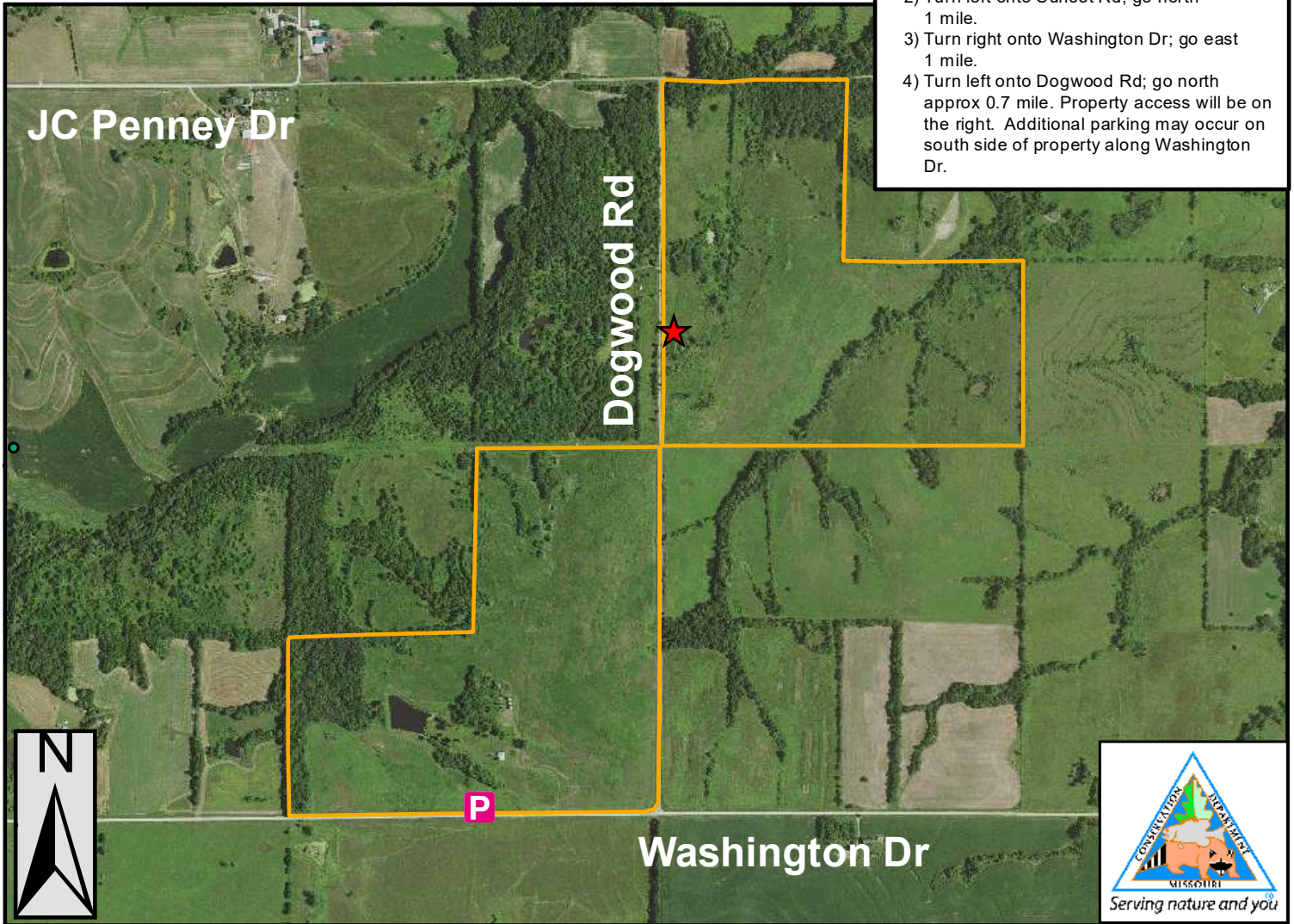

Directions From Hamilton:

- 1) Follow Old US Hwy 36 east approx 1.2 miles.
- 2) Turn left onto Sunset Rd; go north 1 mile.
- 3) Turn right onto Washington Dr; go east 1 mile.
- 4) Turn left onto Dogwood Rd; go north approx 0.7 mile. Property access will be on the right. Additional parking may occur on south side of property along Washington Dr.



PLEASE RESPECT PRIVATE PROPERTY  
WALK-IN HUNTING & FISHING ONLY  
ALL OTHER ACTIVITIES PROHIBITED  
PARKING IN DESIGNATED AREA ONLY  
STAY ON MRAP PROPERTY; NO TRESPASSING  
NO TRAPPING  
NO LITTERING INCLUDING SPENT SHELLS  
NO TARGET SHOOTING, CAMPING, OR ALCOHOL  
NO FIREWORKS, BIKING, HORSEBACK RIDING  
DO NOT OPEN GATES & AVOID DAMAGING FENCES  
NO EQUIPMENT OR GEAR MAY BE LEFT OVERNIGHT

### Legend

-  MRAP Boundary
-  Parking and Registration
-  Additional Parking Area

**SPECIAL REGULATIONS APPLY. GO TO: [HTTPS://MDC.MO.GOV/MRAP](https://MDC.MO.GOV/MRAP)**