

Missouri Outdoor Recreational Access Program (MRAP) Area Map



Area Name: Marion Bottom Overlook Tract

County: Cole/Moniteau **Size:** 74.19 acres

Township: 46N, Range: 14W, Sections: 24

Public Access Type: Small Game and Turkey Hunting

The following small game species may be pursued:
turkey, rabbits, squirrels, quail, pheasant, rails, snipe, doves, woodcock, frogs and waterfowl

Area open 1 hr before sunrise to 1 hr after sunset

Cole/Moniteau County



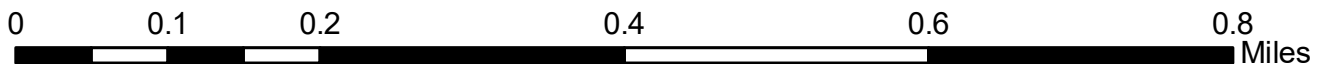
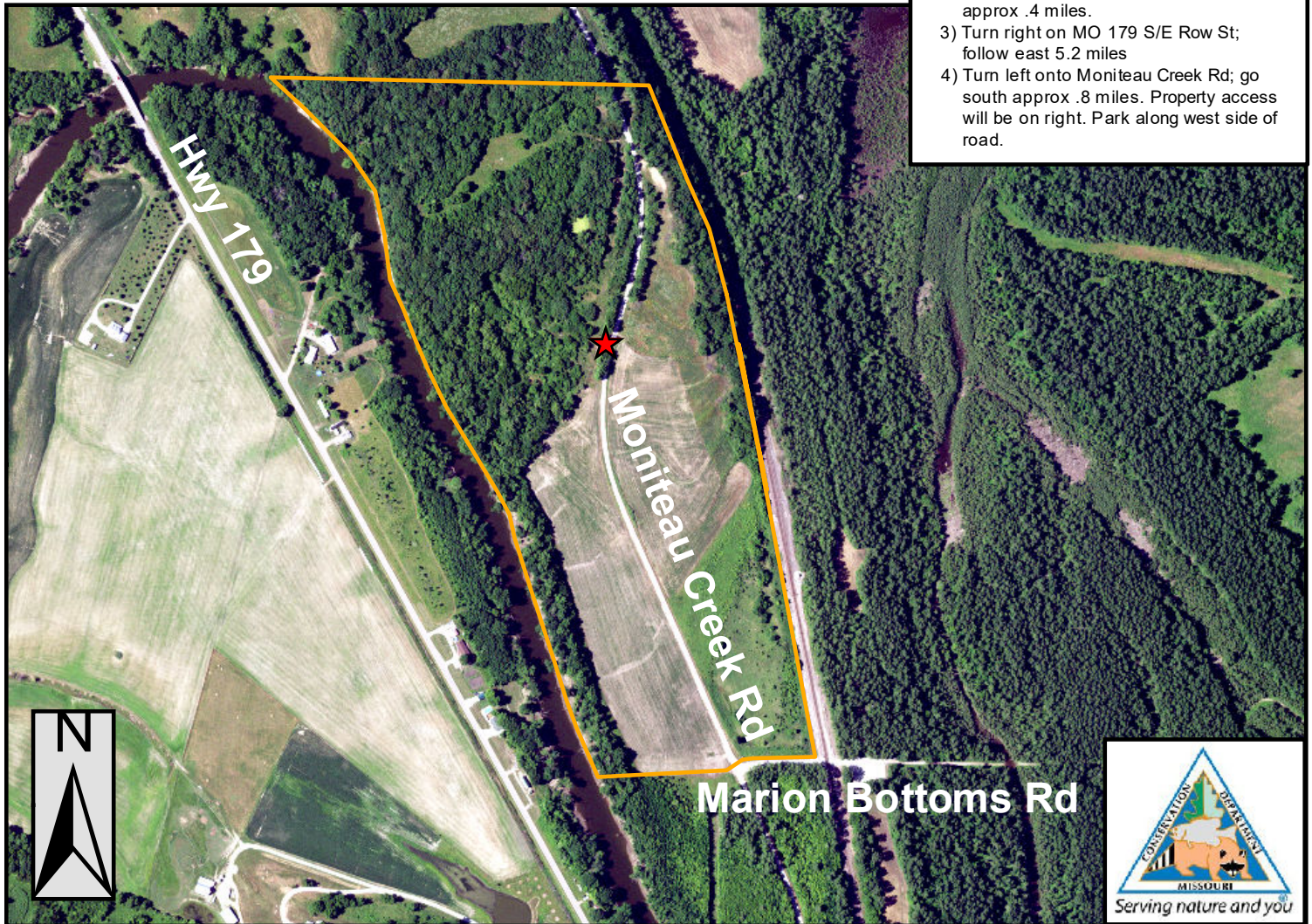

Directions From California:

- 1) Follow MO Hwy 87 north 10.5 miles
- 2) Turn right onto S Mill St; go north approx .4 miles.
- 3) Turn right on MO 179 S/E Row St; follow east 5.2 miles
- 4) Turn left onto Moniteau Creek Rd; go south approx .8 miles. Property access will be on right. Park along west side of road.



PLEASE RESPECT PRIVATE PROPERTY
WALK-IN HUNTING ONLY
ALL OTHER ACTIVITIES PROHIBITED
PARKING IN DESIGNATED AREA ONLY
STAY ON MRAP PROPERTY; NO TRESPASSING
NO TRAPPING
NO LITTERING INCLUDING SPENT SHELLS
NO TARGET SHOOTING, CAMPING, OR ALCOHOL
NO FIREWORKS, BIKING, HORSEBACK RIDING
DO NOT OPEN GATES & AVOID DAMAGING FENCES
NO EQUIPMENT OR GEAR MAY BE LEFT OVERNIGHT

Legend

-  MRAP Boundary
-  Parking and Registration

SPECIAL REGULATIONS APPLY. GO TO: [HTTPS://MDC.MO.GOV/MRAP](https://mdc.mo.gov/mrap)