

# Missouri Outdoor Recreational Access Program (MRAP) Area Map

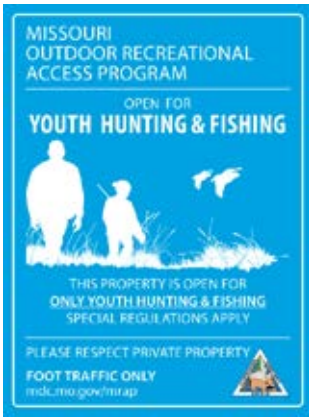

**Area Name: McBath**  
**County: Caldwell Size: 165.8 acres**  
**Township: 56N, Range: 29W, Sections: 23**  
**Public Access Type: Youth Hunting and Fishing**  
**Area open 1 hr before sunrise to 1 hr after sunset**

**Caldwell County**

Directions From Hamilton:

- 1) Follow MO-13 S for approximately 6.9 miles.
- 2) Turn Right onto State HWY HH/W Main St
- 3) Keep right to continue to NW Crockett Rd
- 4) Property access will be on the left. Park in open area near bulletin board

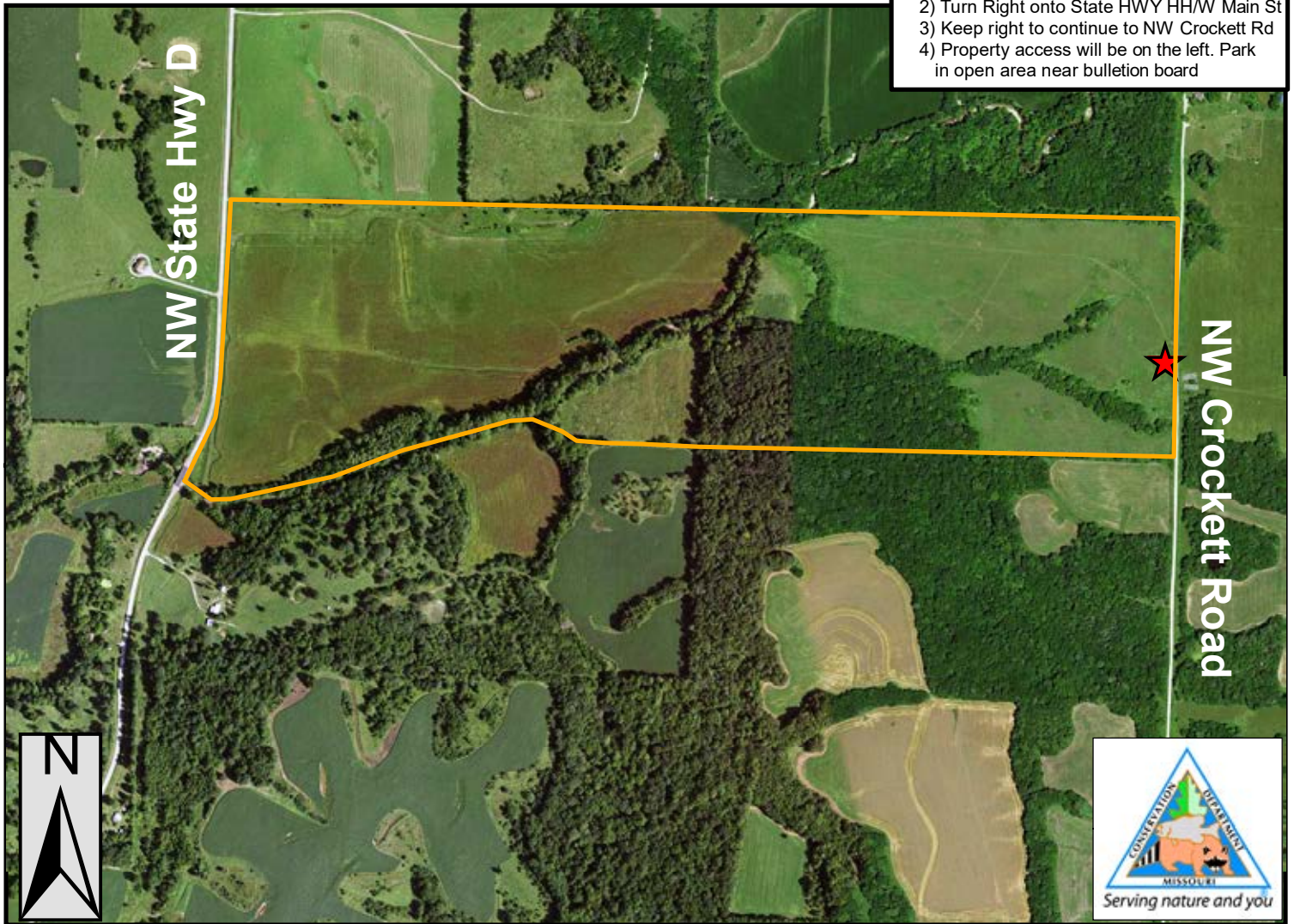

PLEASE RESPECT PRIVATE PROPERTY  
 YOUTH WALK-IN HUNTING & FISHING ONLY  
 ALL OTHER ACTIVITIES PROHIBITED  
 PARKING IN DESIGNATED AREA ONLY  
 STAY ON MRAP PROPERTY; NO TRESPASSING  
 NO TRAPPING  
 NO LITTERING INCLUDING SPENT SHELLS  
 NO TARGET SHOOTING, CAMPING, OR ALCOHOL  
 NO FIREWORKS, BIKING, HORSEBACK RIDING  
 DO NOT OPEN GATES & AVOID DAMAGING FENCES  
 NO EQUIPMENT OR GEAR MAY BE LEFT OVERNIGHT

**Legend**

- MRAP Boundary
- Parking and Registration

**SPECIAL REGULATIONS APPLY. GO TO: [HTTPS://MDC.MO.GOV/MRAP](https://MDC.MO.GOV/MRAP)**